VISIT…

LANZAROTE Caliente.COM

HOLIDAY

Words by BILLIE JOE
Music by GREEN DAY

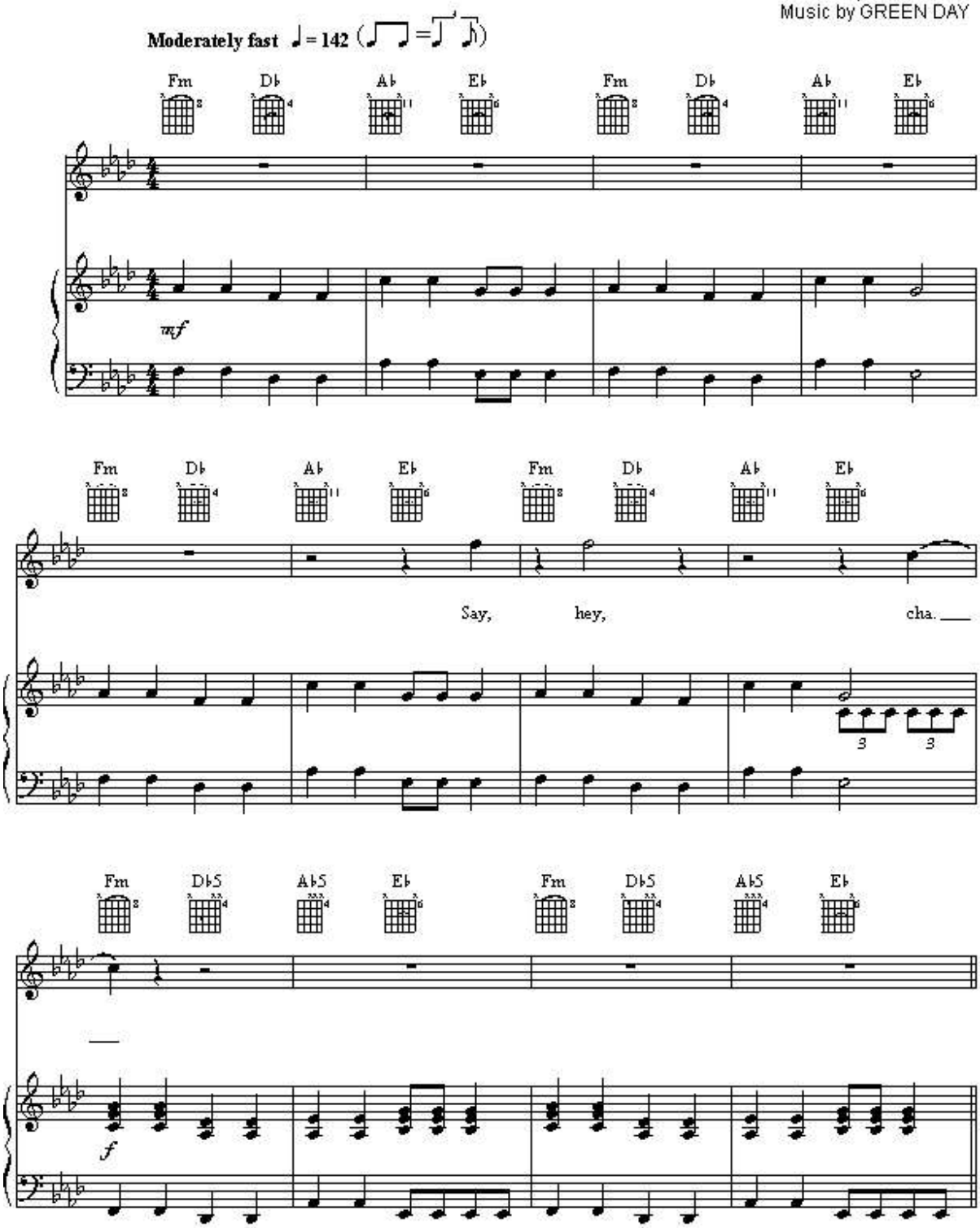

2 *Verse:*

Fm D♭5 A♭5 E♭ Fm D♭5

1. Hear the sound of the fall - ing rain com-ing down like an
2. Hear the drum pound-ing out of time, an - oth - er pro - test -

A♭5 C5 Fm D♭5 A♭5 E♭

Ar - ma - ged - don flame. (Hey.) The shame, the ones who died with -
or has crossed the line (Hey.) to find the mon - ey's on the

C5 Fm D♭5

out a name. _____ Hear the dogs howl-ing
oth - er side. _____ Can I get an -

A♭5 E♭ Fm D♭5 A♭5 C5

out of key to a hymn called "Faith and mis - er -
oth - er "A - men?" (A - men.) There's a flag wrapped a - round a score of

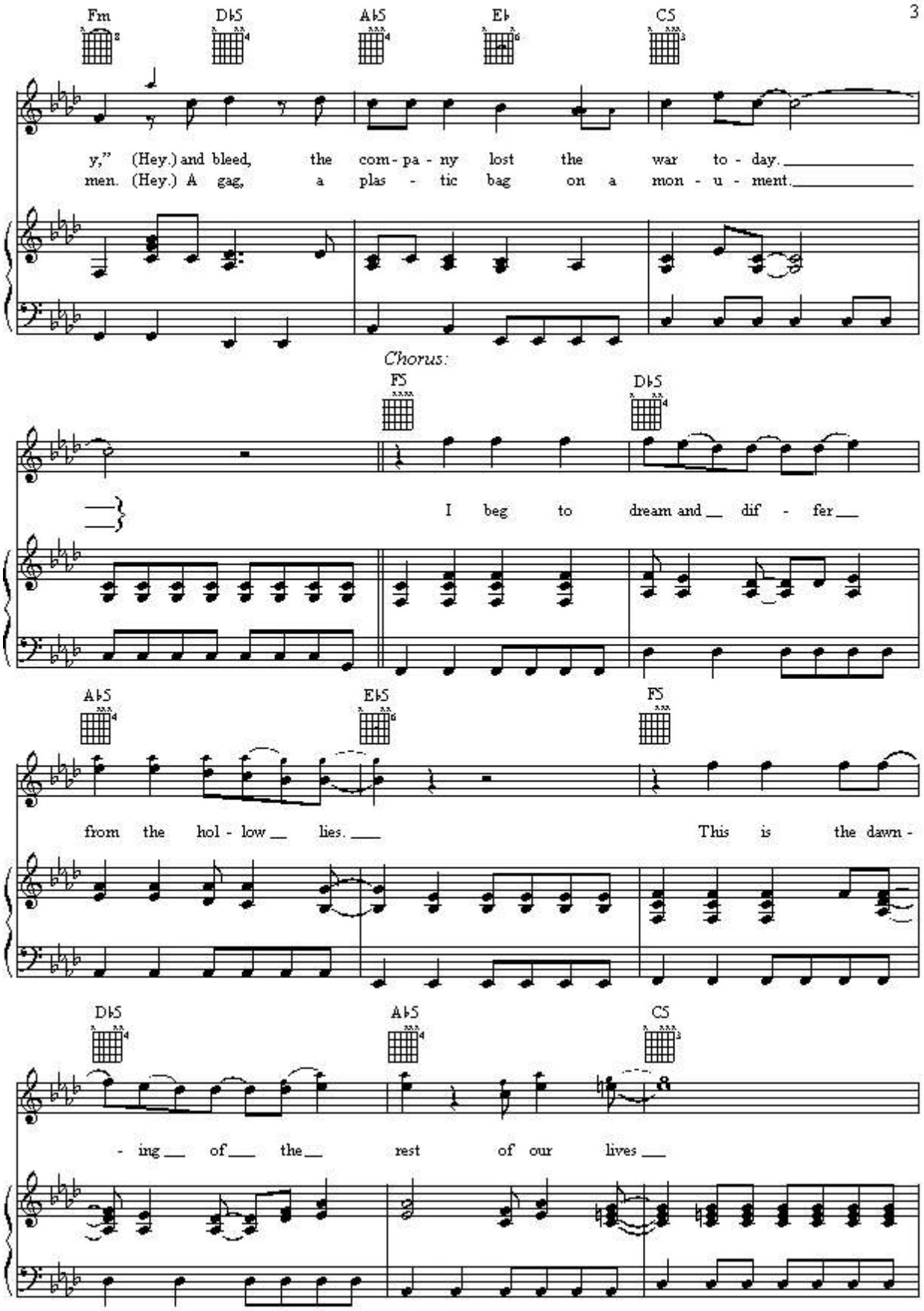
Fm
D♭5
A♭5
E♭
C5
y," (Hey.) and bleed, the com - pa - ny lost the war to - day.
men. (Hey.) A gag, a plas - tic bag on a mon - u - ment.
Chorus:
F5
D♭5
I beg to dream and dif - fer
A♭5
E♭5
F5
from the hol - low lies.
This is the dawn -
D♭5
A♭5
C5
- ing of the rest of our lives

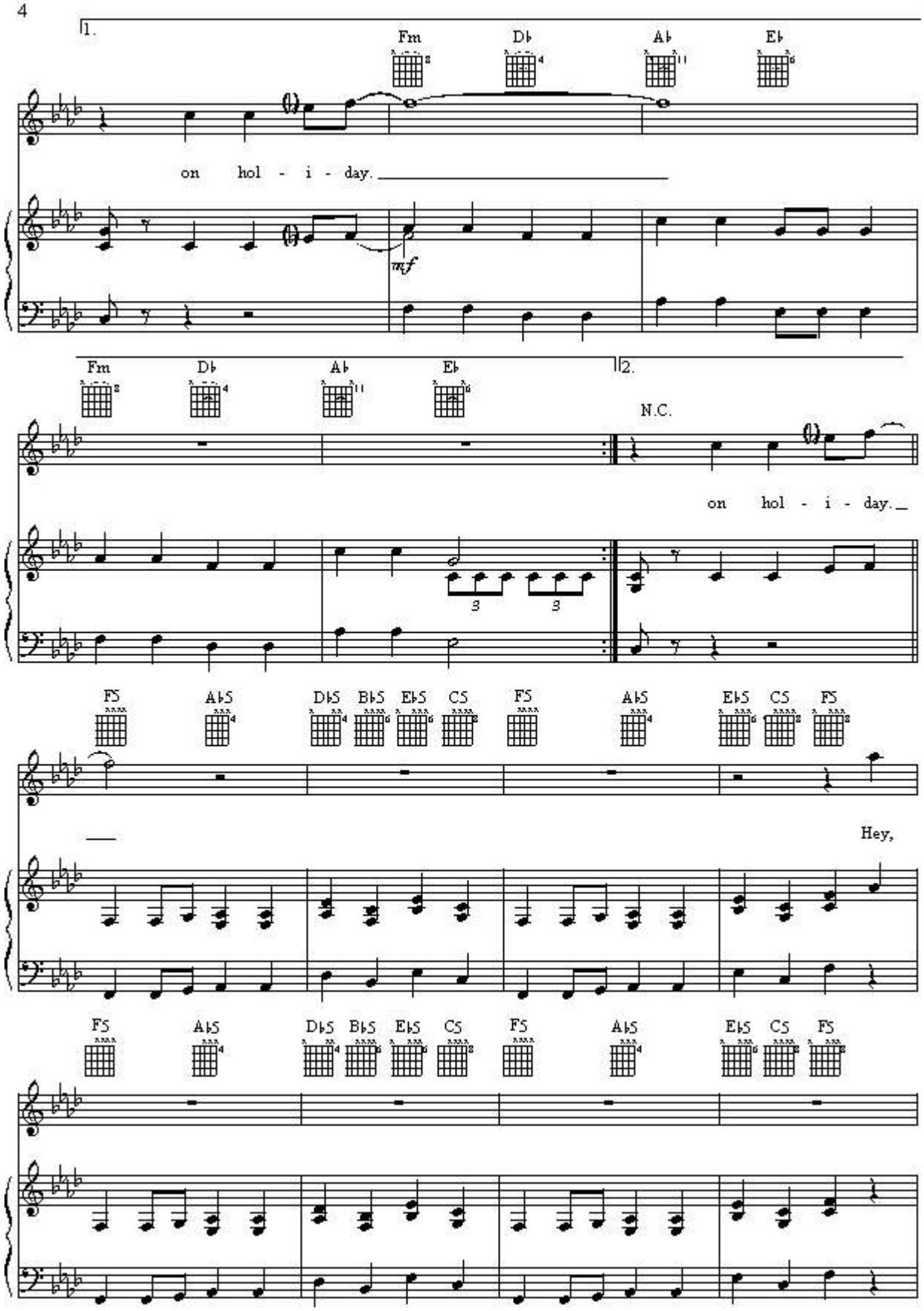
1.
Fm
D♭
A♭
E♭
on hol - i - day.
mf
Fm
D♭
A♭
E♭
2.
N.C.
on hol - i - day.
3
3
F5
A♭5
D♭5
B♭5
E♭5
C5
F5
A♭5
E♭5
C5
F5
Hey,
F5
A♭5
D♭5
B♭5
E♭5
C5
F5
A♭5
E♭5
C5
F5

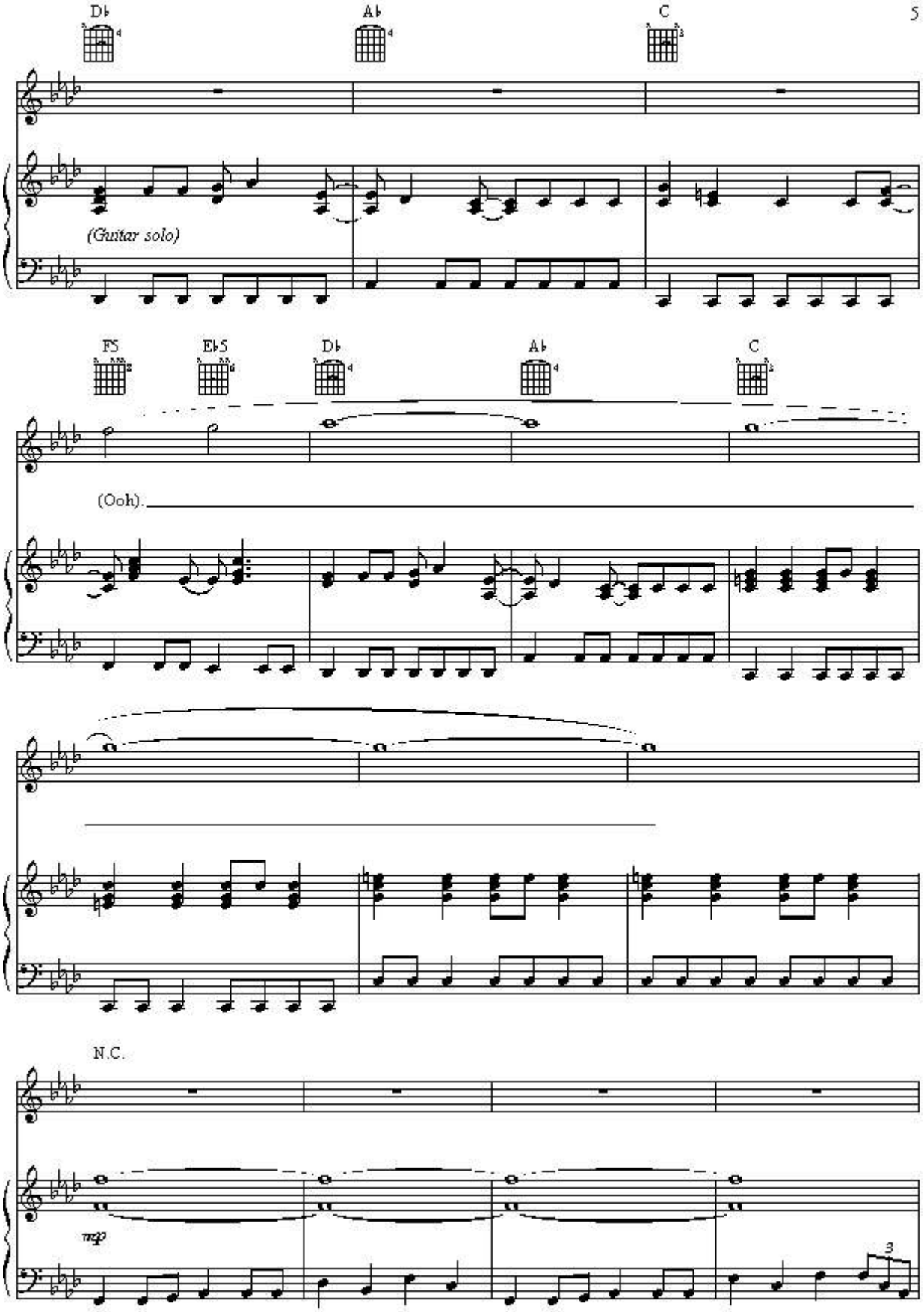
D♭
A♭
C
(Guitar solo)
F5
E♭5
D♭
A♭
C
(Ooh).
N.C.
mp
3

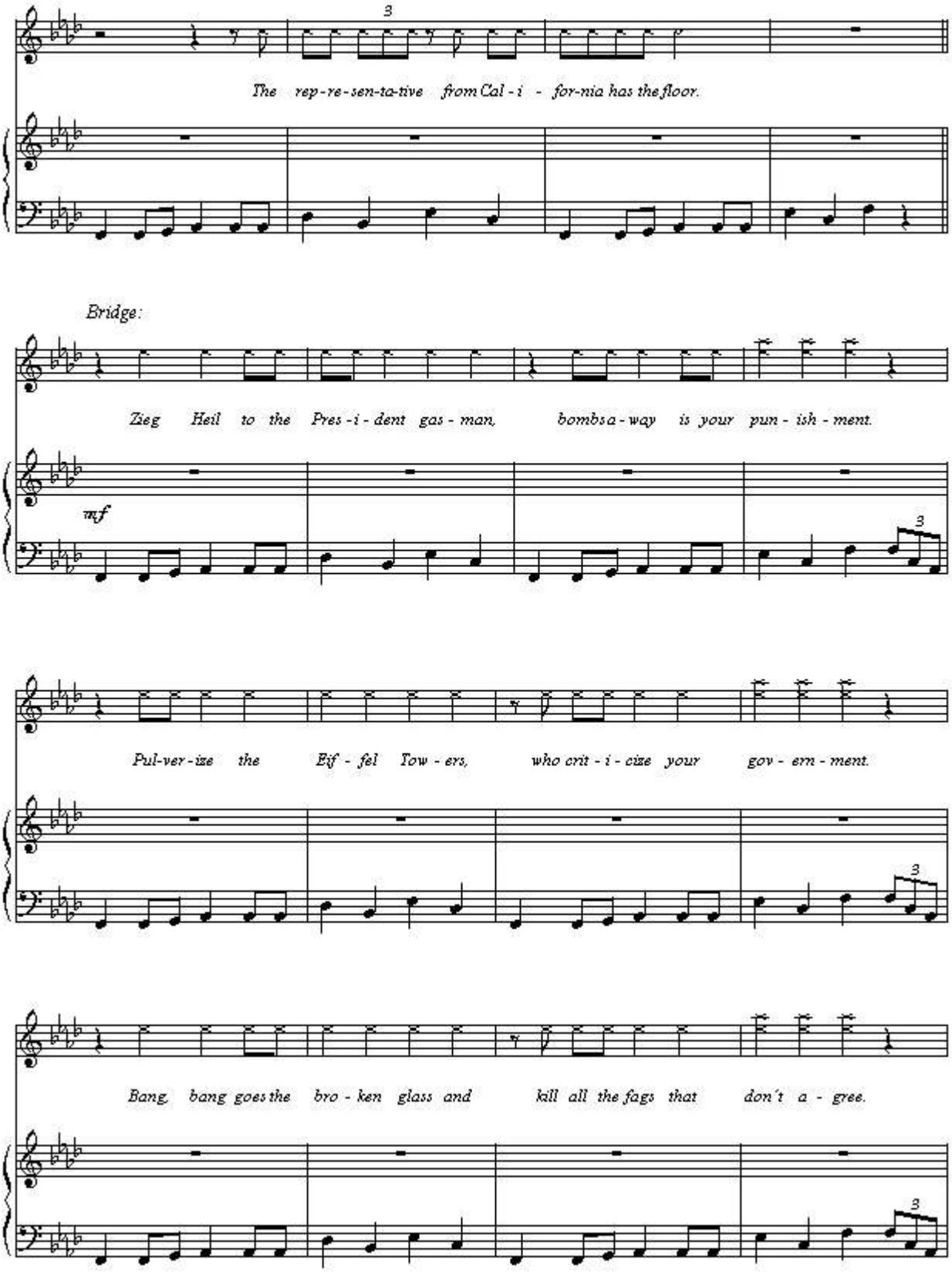
The rep-re-sen-ta-tive from Cal-i - for-nia has the floor.
Bridge:
Zieg Heil to the Pres-i-dent gas-man, bombs a-way is your pun-ish-ment.
mf
Pul-ver-ize the Eif-fel Tow-ers, who crit-i-cize your gov-ern-ment.
Bang, bang goes the bro-ken glass and kill all the fags that don't a-gree.

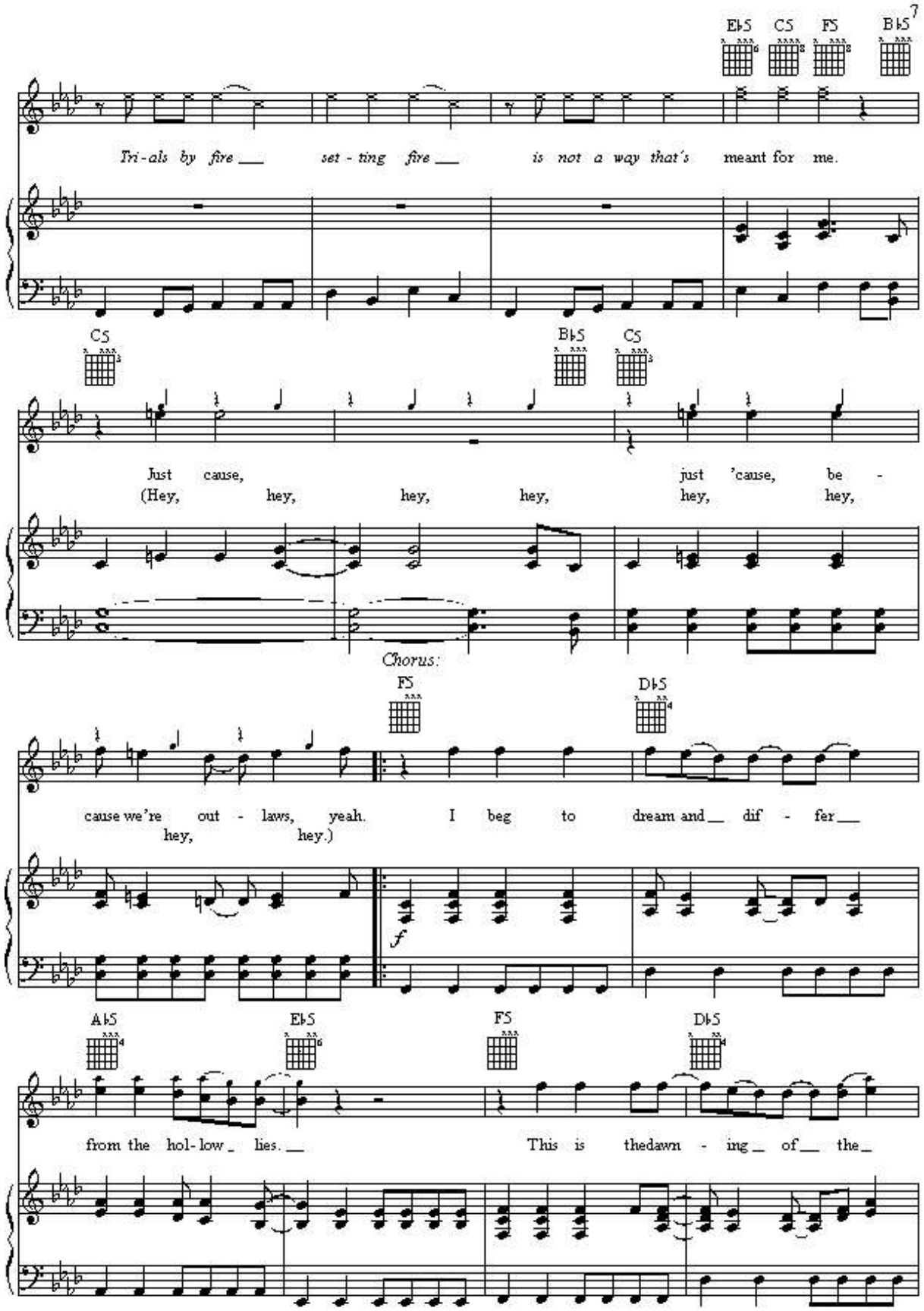
E♭5 C5 F5 B♭5
Tri-als by fire ___ set-ting fire ___ is not a way that's meant for me.
C5 B♭5 C5
Just cause, just 'cause, be-
(Hey, hey, hey, hey, hey, hey,
Chorus:
F5 D♭5
cause we're out-laws, yeah. I beg to dream and ___ dif-fer ___
hey, hey.)
f
A♭5 E♭5 F5 D♭5
from the hol-low _ lies. ___ This is thedawn-ing _ of ___ the _

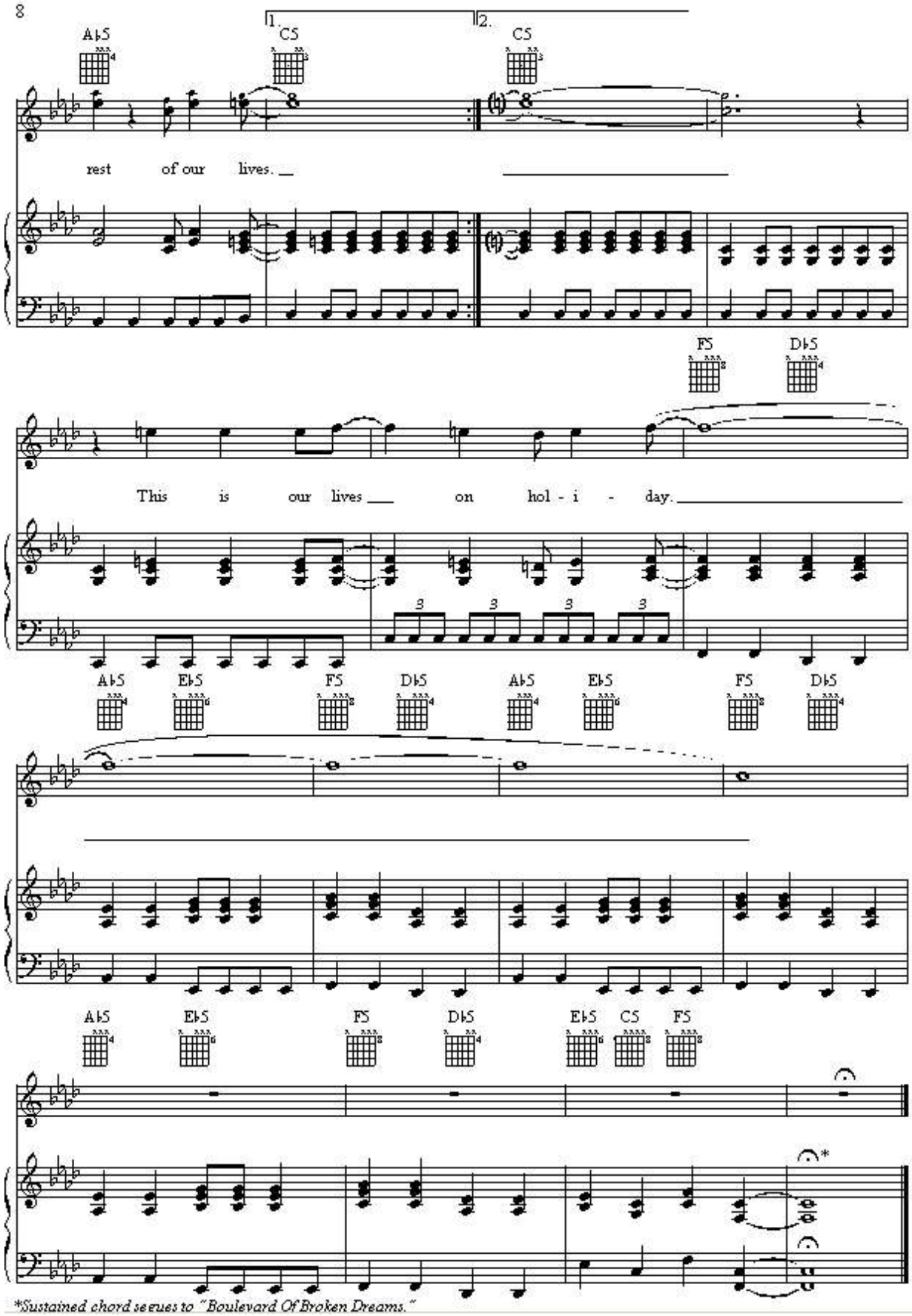

Sustained chord segues to "Boulevard Of Broken Dreams."